

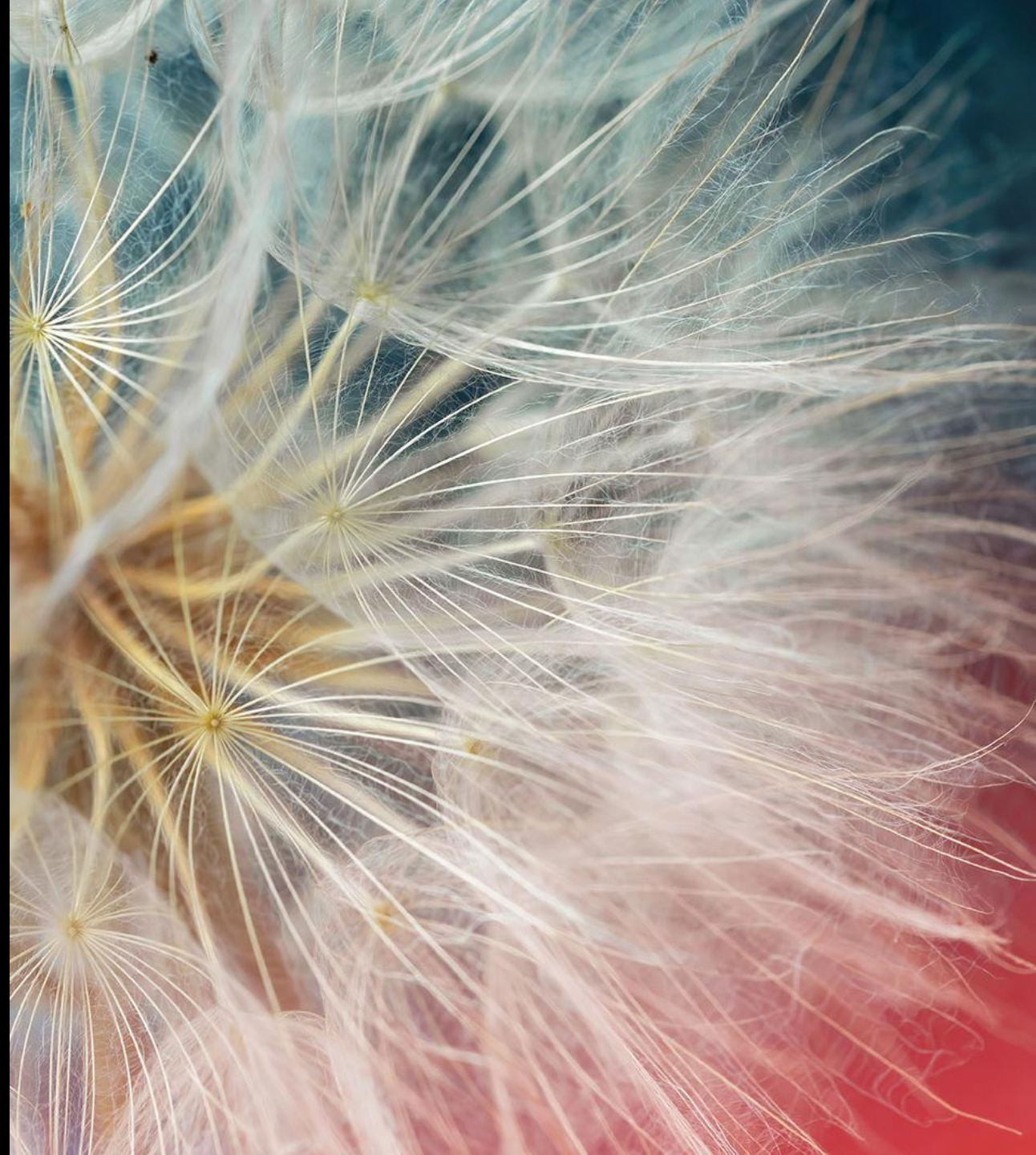

DATA MODELS & TRAVEL BEHAVIOR SURVEYS

DAVID ORY, WSP

Presented at MoMo Conference| September 2025





COLLABORATORS



Vivek Verma
WSP



Virginie Amerlynck
WSP



Bhargava Sana
SANDAG



AGENDA

00 What?

01 Why?

WHAT?





WHAT?

An actionable data dictionary rendered in code, e.g., Python.

WHAT?

An **actionable** data dictionary rendered in code, e.g., Python.

You can, in an automated way, do things with it:

- Verify it's consistent with your data
- Create searchable HTML documentation
- Compute derived variables
- Describe the structure of the data
- Validate data from field instruments
- ...



WHAT?

An actionable data dictionary rendered in code, e.g., **Python**.

Pydantic is a very popular data model package



WHAT?

```
class Trip(PydanticModel):  
    """  
    Data model for a trip taken by a respondent.  
    """  
  
    inbound_or_outbound: NoneOrNan[e.InboundOutbound] = Field(  
        ..., description="Whether the trip is inbound to the airport or outbound from the airport",  
    )  
    """  
    Whether the trip is inbound to the airport or outbound from the airport.  
    """  
  
    origin_activity_type: NoneOrNanString[e.ActivityType] = Field(  
        ..., description="Activity type at the origin of the trip to the airport"  
    )  
    """  
    Activity type at the origin of the trip to the airport.  
    """
```



WHAT?

```
class InboundOutbound(IntEnum):  
    """  
    Integer mapping for inbound and outbound travel.  
    """  
  
    INBOUND_TO_AIRPORT = 1  
    OUTBOUND_FROM_AIRPORT = 2
```

WHY?





WHY?

I want my data dictionary to be consistent and accurate.



WHY?

I want my data dictionary to be consistent and accurate.

I want to render my data dictionary as a searchable HTML page and in Excel.



WHY?

I want my data dictionary to be consistent and accurate.

I want to render my data dictionary as a searchable HTML page and in Excel.

I do not want to use strings in my data analysis.



WHY?

I want my data dictionary to be consistent and accurate.

I want to render my data dictionary as a searchable HTML page and in Excel.

I do not want to use strings in my data analysis.

I want to systematically flag and retain problematic records.



WHY?

I want my data dictionary to be consistent and accurate.

I want to render my data dictionary as a searchable HTML page and in Excel.

I do not want to use strings in my data analysis.

I want to systematically flag and retain problematic records.

I want to compute derived variables and include those in the data dictionary.

WHY?

I want my data dictionary to be consistent and accurate.

I want to render my data dictionary as a searchable HTML page and in Excel.

I do not want to use strings in my data analysis.

I want to systematically flag and retain problematic records.

I want to compute derived variables and include those in the data dictionary.

I want to use the same data schema as other agencies so that I can use their data summarization, expansion and visualization tools.



WHY?

I want my data dictionary to be consistent and accurate.

I want to render my data dictionary as a searchable HTML page and in Excel.

I do not want to use strings in my data analysis.

I want to systematically flag and retain problematic records.

I want to compute derived variables and include those in the data dictionary.

I want to use the same data schema as other agencies so that I can use their data summarization, expansion and visualization tools.

I want to use the same data schema as other agencies so that our data can be easily combined.



**THANK
YOU**

